



# BUBA

## 3rd December 2016

Judged by Mr S Harrison-Stratford

### Best of Breed

- 1 Washakie Shoshone Chief (JW, CH),  
Goff-Leggett



### Best Puppy in Breed

- 1 Dvojica Chilli Chutney For Wrendragge  
(JW, CH), Dr WJ & Mrs JM Gardner



### Dog CC

- 1 Washakie Shoshone Chief (JW, CH),  
Goff-Leggett



### Reserve Dog CC

- 1 Dvojica Vendetta (CH),  
Dunnachie



### Minor Puppy Dog

- 1 Sophtspot In Sync (CH), Mrs J Christie
- 2 Dakata Duranta (CH), Miss T A Gardinor



### Puppy Dog

- 1 Sophtspot In Sync (CH), Mrs J Christie
- 2 Sophtspot Hip Hip Hooray (CH), Carroll Mr & Mrs P & L
- 3 Castletop Bootlegger (CH), Large Mr R & Davies Mrs D



### Junior Dog

- 1 Tamilanda Midnight Lilly (CH), Whincup, Mr K & Mrs DL
- 2 Phadante Mr Blue Sky (CH), Mrs M Gibbs
- 3 Boschendal Simply Red At Judally (CH), Green & Sears



### Yearling Dog

- 1 Buffrey Incognito By Dalleaf (JW), Neath-Coyne & Baker, Mrs SA & Ms S

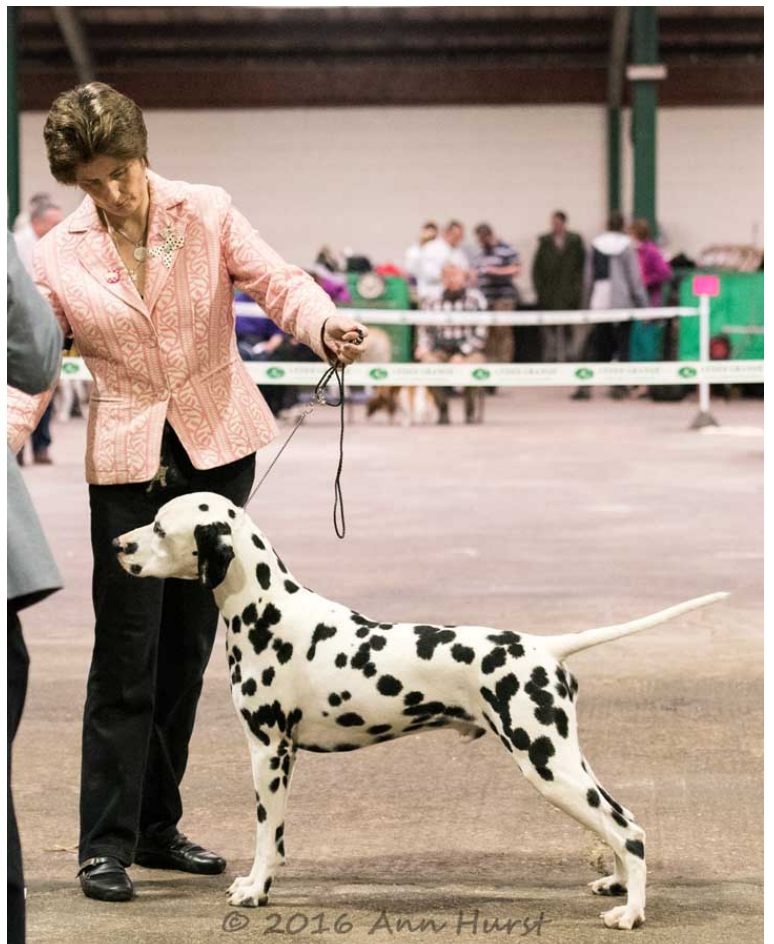

### Novice Dog

- 1 Sophtspot In Sync (JW), Mrs J Christie
  - 2 Phadante Mr Blue Sky (JW), Mrs M Gibbs
  - 3 Sophtspot Hip Hip Hooray (JW), Carroll Mr & Mrs P & L
- Res** Boschendal Simply Red At Judally (JW), Green & Sears



### Post Graduate Dog

- 1 Cubalibre On It (JW), Quayle
  - 2 Tamilanda Berry Ice Lilly (JW), Donnelly
  - 3 Elabri Encre Noir at Pirandal (JW), Davey
- Res** Philcarthom Xcaliber At Finnidal (JW), Hurst Mrs A & Mr K
- VHC** Rovinjdal Dare To Dream (Sh.CM), Wallington



**Limit Dog**

- 1 Cibrith Captain Kirk (JW, Sh.CM), Whiting
- 2 Sophtspot Gold Dust (JW, CH), Christie Mrs J
- 3 Domdallino Je Suis Kilndandy (JW), McCarthy Mr J & Mrs C
- Res** Millbelle Lithium (Sh.CM, CH), Wright Miss JM
- VHC** Jamelsley Pyracantha At Dakata (JW), Gardinor



**Open Dog**

- 1 Washakie Shoshone Chief (JW, CH), Goff-Leggett
- 2 Dvojica Vendetta (CH), Dunnachie
- 3 Tamilanda Panther Lily (JW, Sh.CM, CH), Whincup, Mrs DL & Mr K
- Res** Offordale Chevalier (CH, JW), Alexander
- VHC** Doubtwell Show Stopper (JW), Croft Mrs L & Mr G

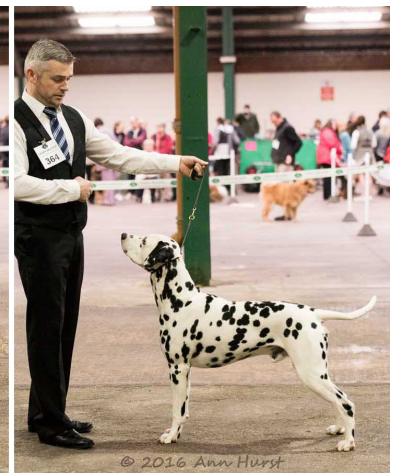

**Bitch CC**

- 1 Cubalibre Follow On (CH), Quayle



**Reserve Bitch CC**

- 1 Daldior Miss Hula Hula Girl (CH), Dore Mr L & Mrs D



**Minor Puppy Bitch**

- 1 Dvojica Chilli Chutney For Wrendragge (CH), Dr WJ & Mrs JM Gardner
- 2 Pirandal Roseland Girl (CH), Davey Mrs L
- 3 Roadcoach Rejoice With Dalesbred (CH), Dinsdale Mrs D
- Res** Princess Eve Per Makuli Of Kystuno (CH), Mrs V Blissett
- VHC** Sophtspot In A Heartbeat Of Lyndalla (CH), Pratt Mrs W & Miss E



**Puppy Bitch**

- 1 Mapplewell Ely Brown (CH), Richardson
- 2 Roadcoach Ray Of Sunshine (CH), Mrs C Pickup
- 3 Millbelle Hasta L'vista Baby (CH), Fellows Mr S
- Res** Dalstorm Eternal Promise (CH), Sampson Dr E & Mr W
- VHC** Millbelle My Precious At Ribot (CH), Probert Mr K & Mrs C



### Junior Bitch

- 1 Tamilanda Pick-A-Lilly (JW), Mr K & Mrs D L Whincup
  - 2 Dalkiss La Vie En Rose (JW), Hipkiss Mr P
  - 3 Luccombe Strawberry Kisses (JW), Jenkins & Ridgeway, Miss S & Mrs S
- Res** Tamilanda Valentina Lilly At Dotsadaisy (JW), Miss N J Wareham
- VHC** Offordale Anastasia Avec Millbelle (JW), Wright



### Yearling Bitch

- 1 Sophtspot Glitterati (JW), Christie Mrs J
  - 2 Dalkiss La Vie En Rose (JW), Hipkiss Mr P
  - 3 Buffrey Magic Moments With Philcarthom (JW), Thomas
- Res** Dunnydals Cape Primrose (JW), Pratt Mrs W & Miss E



### Novice Bitch

- 1 Mapplewell Black Caviar (JW), Mellor Ms GL & Richardson Mrs L
  - 2 Dalstorm Eternal Promise (JW), Sampson Dr E & Mr W
  - 3 Millbelle My Precious At Ribot (JW), Probert Mr K & Mrs C
- Res** Dunnydals Cape Primrose (JW), Pratt Mrs W & Miss E



### Post Graduate Bitch

- 1 Daldior Miss Hula Hula Girl (JW), Dore Mr L & Mrs D
  - 2 Daymadals In The Mood (JW), Brennan Mrs K
  - 3 Shulune Celtic Snapdragon of Ruebedu (JW), Noble Mrs S
- Res** Tamilanda Summer Pink at Connomoor (JW), Connolly

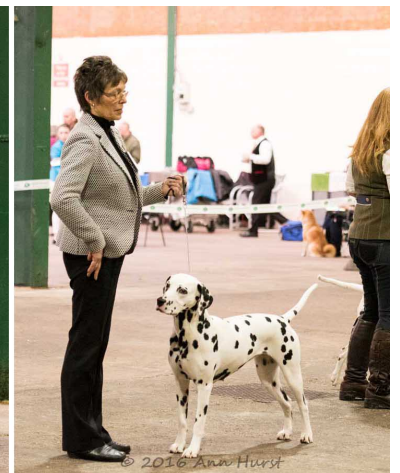

**Limit Bitch**

- 1 Dallyador The Enchantress (JW), Tingey, Mrs H & Mr RS
- 2 Dallydyl Love In Idleness (JW), Batchelor & Emms
- 3 Buffrey Hey Diddle Diddle (JW), Neath-Duggan
- Res** Tamilanda Blue Water Lilly At Dotsadaisy (JW), Miss N J Wareham
- VHC** Cubalibre Polkadot (JW), Newton & Newton O'Brian



**Open Bitch**

- 1 Cubalibre Follow On (CH), Quayle
- 2 Dalliviro Reba Mac At Ellemstra (CH, JW, Sh.CM), Emmett & Simonds
- 3 Kelevra Classic Cliche (Sh.CM, JW, Ir Ch, CH), Dodds & Pearson
- Res** Dvojica Volition (Sh.CM, JW, Ir Ch, CH), Dunnachie
- VHC** Offordale Larissa (CH), Alexander





# Judges Critique

BUBA CH SHOW, 03/12/16

## Dalmatians

Many thanks to the BUBA committee for making me feel so welcome, but most of all to those who brought their dogs under me. It was a very good cross section of dogs to choose from & on another day with the same dogs present another dog could have won, such was the quality of the classes.

### MPD (3,1a)

1 Christieâ€™s Sophtspot In Sync, a well balanced dog, with good dark eye. A fair length of neck into a nice topline. Nice rear angulation with a good turn of stifle. Good tight feet. Moved out well. Enjoying his day;  
2 Gardinorâ€™s Dakata Duranta, another well balanced dog with quite the characteristics of the winner. Good size.

### PD (4,1)

1 S In Sync;  
2 Carrollâ€™s Sophtspot Hip Hip Hooray, pleasing head with dark eyes. A good length of neck & wither with good angulations & topline, well set tail & tight feet;  
3 Large & Daviesâ€™ Castletop Bootlegger.

### JD (3)

1 Whincupâ€™s Tamilanda Midnight Lilly, a fairly substantial dog. Good head & eye colour. Neck tapered down to wither & on to a level topline. Well proportioned front assembly, good bend of stifle & width of thigh. Nicely muscled. Moved with purpose & drive;  
2 Gibbsâ€™ Phadante Mr Blue Sky, nice expression & dark eye. Well boned with good feet, moved steadily;  
3 Greenâ€™s Boschendal Simply Red at Judally.

### YD (4,3)

1 McNeath-Duggan Bakerâ€™s Buffrey Incognito by Dalleaf, a dog with large black spots on a completely white background. Nice head with good ear placement & dark eye. Tapered neck of good length & nice wither. A level topline with tight feet. Moved out well.

### ND (5)

1 S In Sync;  
2 P Mr Blue Sky;  
3 S Hip Hip Hooray.

### PGD (10,4)

1 Quayleâ€™s Cubalibre On It, a lovely dog. Nice eye colour with correctly set ears. Length of muzzle in proportion to head. A good length of neck tapering into wither. Good front angulation with nice topline & fair tailset, good tight feet. Moved well;  
2 Donnellyâ€™s Tamilanda Ice Lilly, a good head with nice eye colour. A good size, good cat feet, good tailset;  
3 Daveyâ€™s Elabri Encre Noir at Pirandal.

### LD (11,1)

1 Whitingâ€™s Cibrith Captain Kirk, another nice dog, good head, ear placement & eye colour. Well defined wither with pleasing topline & strong hindquarters. Really tight feet & lovely & straight in movement. When standing his outline coupled with his movement gave him this strong class;  
2 Christieâ€™s Sophtspot Gold Dust, moved fairly well, but quite unsettled today. Well constructed rich liver colour & good pigment with good strong bone. Strong hindquarters;  
3 McCarthyâ€™s Dondallino Je Suis Kilndandy.

### OD (8,2)

1 Goff-Leggettâ€™s Washakie Shoshone Chief, lovely dog with good all round construction. Nice head with dark eyes & well placed ears. A fairly long tapered neck down to well defined wither. Great lay of shoulder. Good front angulation matched by rear angulation. Nice topline with fair spring of rib & good tailset. Straight & strong front legs with tight feet. Moved straight & with drive, confident & true. CC & BOB;  
2 Dunnachieâ€™s Ch Dvojica Vendetta, it was a close decision between these two dogs as I liked them both in slightly



different ways. I just preferred the movement of the winner today. RCC;  
3 Whincupâ€™s Ch Tamilanda Panther Lilly.

MPB (9,1)

1 Gardnerâ€™s Dvojica Chilli Chutney for Wrendragge, a very good quality youngster. Although only young she is developing very evenly. A pleasing head with good eye colour & ear placement. Long neck into reasonably well defined wither. Nice topline, good front & rear angulation. Tight feet. A fair width of thigh with developing musculature. Nice pace & moved straight. BP;  
2 Daveyâ€™s Pirandal Roseland Girl, a lovely girl, but couldnâ€™t quite take it away from the winner. I just preferred the overall outlook of 1;  
3 Dinsdaleâ€™s Roadcoach Rejoice with Dalesbred.

PB (9)

1 Richardsonâ€™s Mapplewell Ely Brown, well balanced. Nice head, tapered neck. Well placed wither, fair topline, good tight feet, nice tailset, good width of thigh, nicely muscled, moved well;  
2 Pickupâ€™s Roadcoach Ray Of Sunshine, lovely girl. Nice head, tapered neck. Wither well defined & laid correct. Great tight feet, good tailset, nice width of thigh;  
3 Fellowsâ€™ Millebelle Hasta Lâ€™Vista Baby.

JB (6)

1 Whincupâ€™s Tamilanda Pick A Lilley, lovely shaped bitch with good decoration & presented well. One I considered for the RCC. A well defined head with good earset & eye colour. Length of neck flowing into wither & good front assembly. Nice topline with fair tailset. Good width of thigh & well muscled. Tight feet. She moved straight & true;  
2 Hipkissâ€™ Dalkiss La Vie En Rose, well marked bitch with large black spots on white background. Nice head with ears carried correctly. Fairly lightly marked. Tight feet & nice tailset;  
3 Jenkins & Ridgewayâ€™s Luccombe Strawberry Kisses.

YB (5,1)

1 Christieâ€™s Sophtspot Glitterati, a well defined head with good dark eye & earset. Long tapering neck, defined wither & topline. Nice angulation & well muscled. Good tailset with tight feet. Moved out well;  
2 D La Vie En Rose;  
3 Thomasâ€™ Buffrey Magic Moments with Philcarthom.

NB (5,1)

1 Mellor & Richardsonâ€™s Mapplewell Black Caviar, lightly marked black bitch. Nice head & neck into wither with good topline. Nice angulation with a good bend of stifle & good tailset. Moved out well;  
2 Sampsonâ€™s Dalstorm Eternal Promise, profusely but evenly marked, good front angulation & has a good outline, well muscled, moved well;  
3 Probertâ€™s Millbelle My Precious at Ribot.

PGB (6,2)

1 Doreâ€™s Daldior Miss Hula Hula Girl, a lovely girl, good head with dark eye & good ear placement. Good length of neck tapering into wither. Well angulated front & rear, well muscled, good tight feet. Well placed tailset. Very confident & moved very well, good spring of rib. RCC;  
2 Brennanâ€™s Daymadals In The Mood, lightly marked girl with a nice head & tapered neck into wither. Good tight feet & good angulation front & rear;  
3 Noble & Fortâ€™s Shulune Celtic Snapdragon.

LB (9,3)

1 Tingeyâ€™s Dallyador The Enchanteress, a slightly larger bitch with a good quality head & expression. Well angulated front. Good wither, topline & tailset, nice feet & well angulated backend to match the front. She moved very straight with drive. Very calm & confident;  
2 Emmsâ€™ Dallydyl Love In Idleness, this bitch had a lot going for it. Pleasing head with very dark eye colour, long neck into wither, nice topline & good backend. Nice cat feet;  
3 Neath-Dugganâ€™s Buffrey Hey Diddle Diddle.

OB (9)

1 Quayleâ€™s Ch Cubalibre Follow On, very good black bitch. Lovely shaped & well marked body. Very tight feet with good front & rear angulation. Head is lovely with nice dark eyes. Long tapered neck down to well placed wither. Great topline with nice tailset, moved with confidence & drive around the ring. CC;  
2 Emmett Simonsâ€™ Ch Dalliviro Reba Mac at Ellemstra, yet another who pushed hard to get into the final line up. Many of the attributes of 1 but I just preferred the movement on my first place today;



3 Dodds & Pearsonâ€™s Ch/Ir Ch Kelevra Classic ClichÃ©.

STEVE HARRISON-STRATFORD